

**PLAN SHOWING THE PROPOSED CONSTRUCTION OF R.C.C TERRACED ROOF RESIDENTIAL BUILDING IN S.No 171 MADURAVAYAL METTU KUPPAM, MADURAVAYAL TOWN PANCHAYAT, SAIDAPET.TK, CHINGALPUT DIST.,
OWNER: DEIVANAYAGI AMMAL, W/O SUBRAMANIYA NAICKAR.**

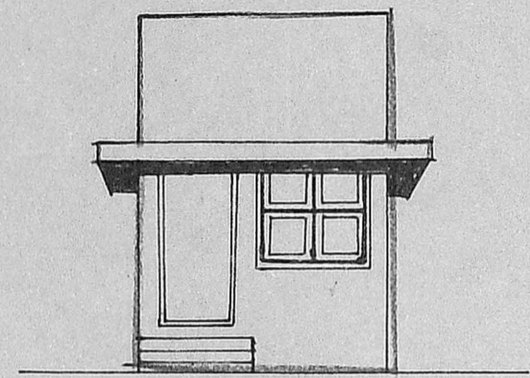

**FRONT ELEVATION
FACING NORTH**

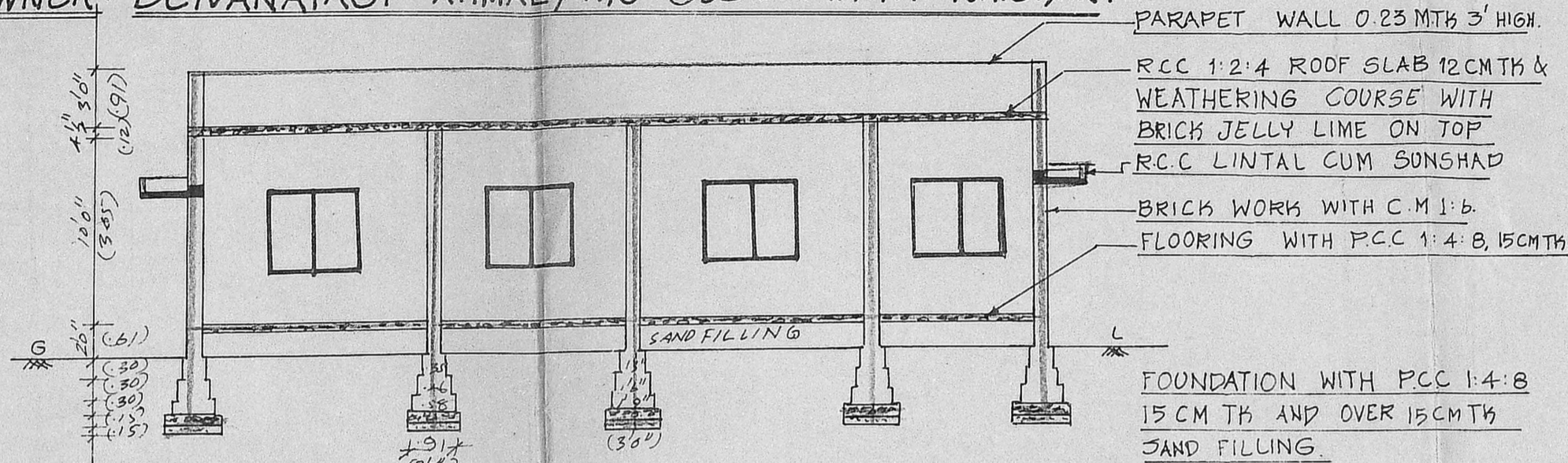

SECTION 'AA'

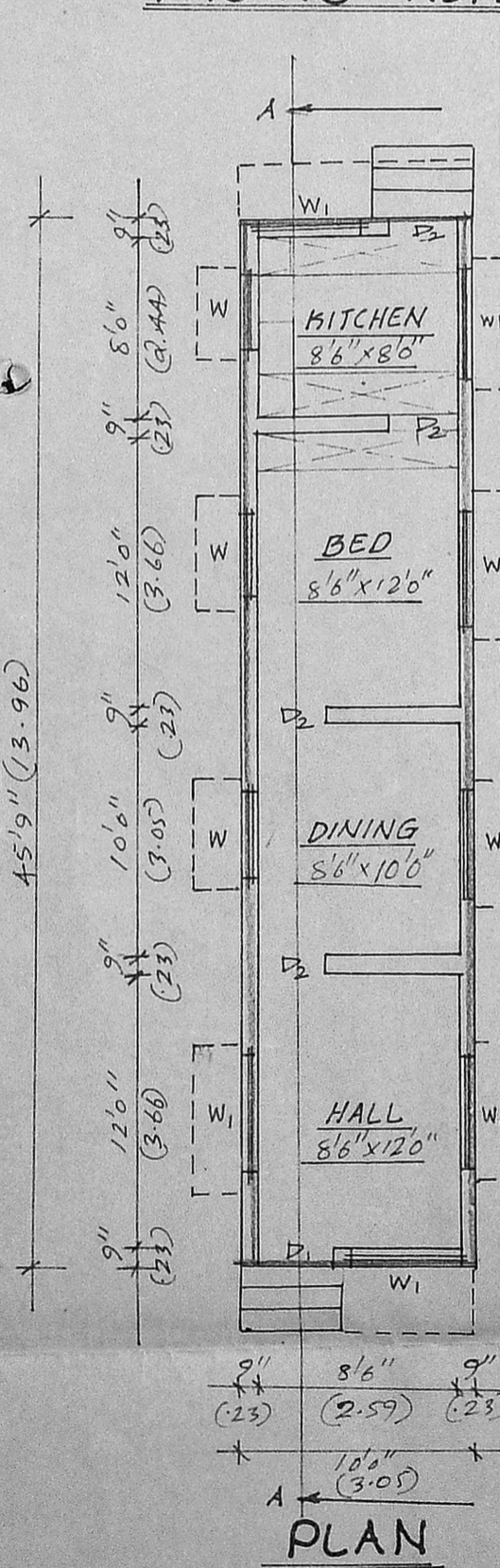

Planning Permit No. A/980/90
APPROVED
SUBJECT TO THE CONDITIONS IN THIS OFFICE LETTER.
No. A/3046/90 Date 31-7-90
O/c C.R. Vimala
31/7/90
FOR MEMBER SECRETARY
MADRAS METROPOLITAN
DEVELOPMENT AUTHORITY
MADRAS - 600 008.

SITE PLAN
SCALE: 1:400.

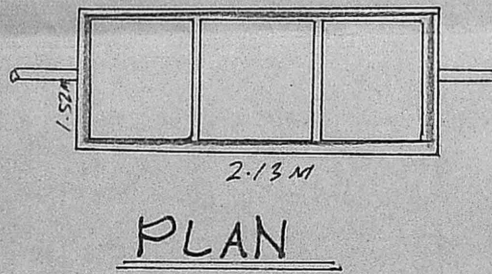
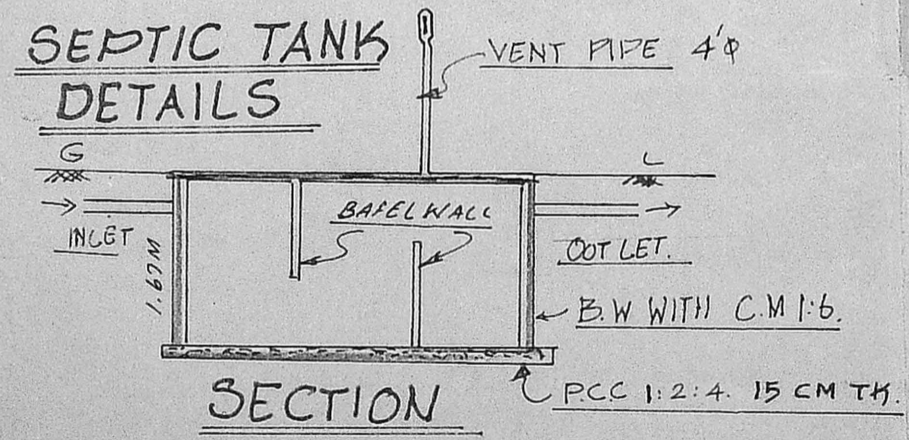
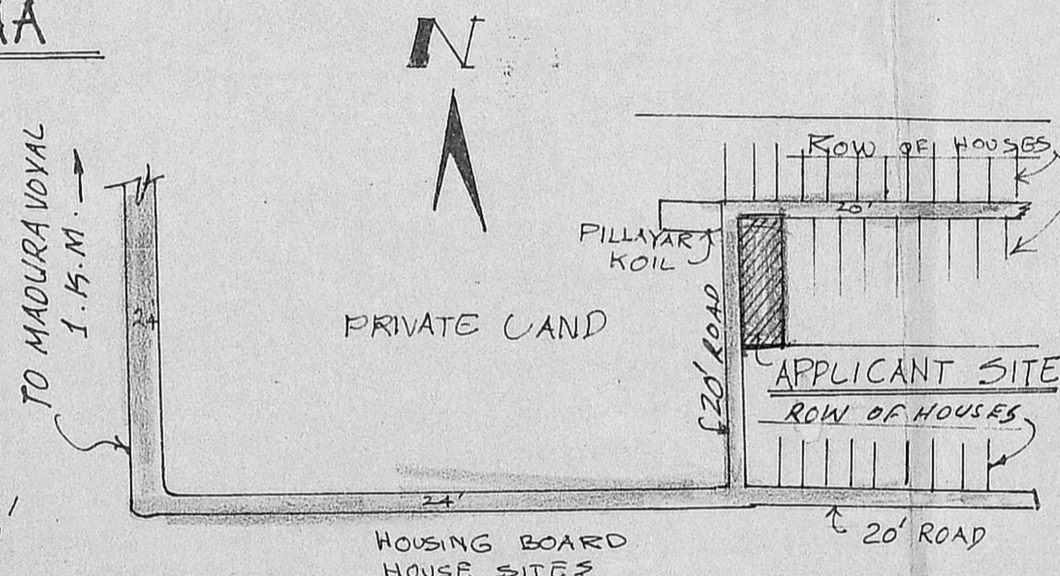
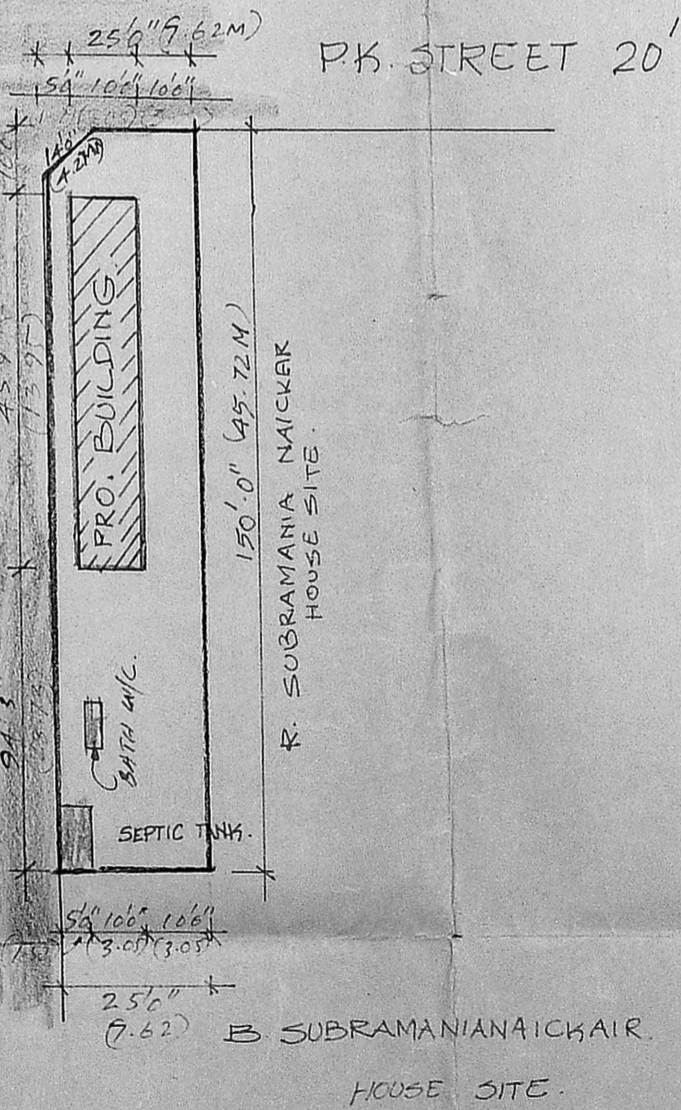

AREA STATEMENT

AREA OF SITE: 3750 SQFT (OR) 348.30 M²
AREA OF PROPOSED CONSTRUCTION: 1758 SQFT. OR 42.55 M²
COVERAGE: 12.21%

BRIEF SPECIFICATION

- FOUNDATION:-** P.C.C. 1:4:8, 15 CM TH (CEMENT, 4 SAND & 40MM BROKEN STONE JELLY) OVER 15 CM TH SAND FILLING
- FOOTING:-** B.W WITH C.M 1:6 (1. CEMENT & 6 SAND)
- BASEMENT:-** BRICKWORK WITH C.M 1:6
- SUPER STRUCTURE:-** BRICK WORK WITH C.M 1:6
- ROOFING:-** R.C.C 1:2:4 (CEMENT 2 SAND: 4. 20 M.M BROKEN STONE JELLY) 12 MM THICK & WEATHERING COURSE WITH BRICK JELLY LIME ON TOP.
- PLASTERING:-** ON TOP. C.M 1:4: 12 M.M THICK FOR WALLS.
- FLOORING:-** P.C.C 1:4:8 10 C.M TH & FINISHED WITH C.M 1:4; 20 M.M THICK.
- JOINERIES:-** 1ST CLASS HARD WOOD

SCHEDULE OF JOINERIES

- D1- COUNTRY WOOD PANELLED DOOR 1000 x 2100 M.M
- D2- COUNTRY WOOD PANELLED DOOR 900 x 2000 M.M
- W1- COUNTRY WOOD GLAZED WINDOW 1530 x 1370 M.M
- W - COUNTRY WOOD GLAZED WINDOW 1000 x 1370 M.M

LEGENDS

PROPOSALS SHOWN IN EXISTING SHOWN IN BOUNDARY OF SITE SHOWN IN

Deivanayagi Ammal
OWNER

K Venugopal
K VENUGOPAL
AEE (Rtd)

CONSULTING CIVIL ENGINEER
LICENSE SURVEYOR CLASS I
CORPORATION OF MADRAS
3, NEELAKANDAN STREET
NUNGMBARKAM (LAKSHMI AREA)
MADRAS-600 030